

Bideford Medical Centre - Organisation Chart

@8/05/17

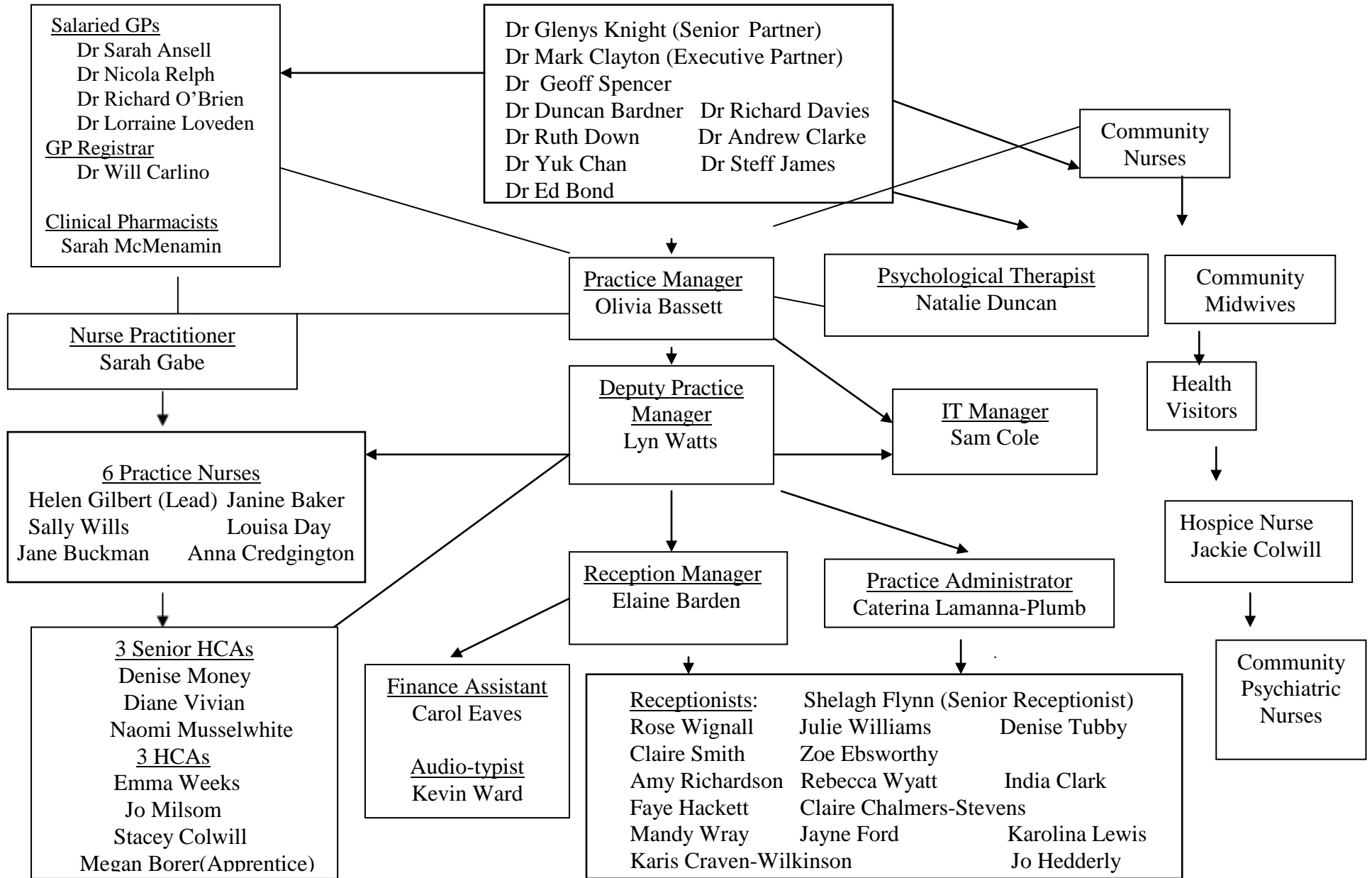

Domestic Team: Donni Prouse, Jom Keen, Claire Hatswell, Kara Winterton, Emily Thompson, & Ieva Slare **Community Midwives:** Angela Whitfield, Andrea Clayton, Sonia Copp & Jane Dennis
District Nursing Team: Emily Gratton, Sophie Bridgman, Michele Parks, Karen Beer, Karen Kingsbury, Helen Green, Liana Cane & Kathy Lewis
Health Visiting Team: Elaine O'Flaherty, Melanie Pryor, Yvonne Chamings, Christina Michael and Admin support: Ellie Pennington, Becky Payne and Rachel Bailey
Community Children Nurses: Emma Temple, Vanessa Hutchinson and Nicola Johns **Community Matrons:** Louise Cackle & Katrina Long **Community Psychiatric Nurses:** Ruth Harrison and Alan Mawby **Hospice Nurses:** Jackie Cockwill **Parkinson Specialist Nurse:** Lynn Gill **Lloyds Pharmacy:** Pharmacist: Kaka Osagie, Supervisor-Carol Hoare, Dispensers- Deborah Stoneman & Carla Thomas, Assistants - Deena, Charlotte & Jo.